

**OSVALDO LACERDA**  
**1975**

**SONATA**  
**para Cravo (ou Piano)**

EXECUÇÃO DOS ORNAMENTOS:

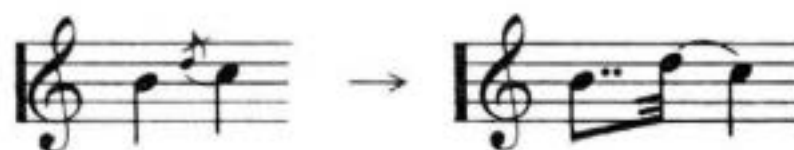
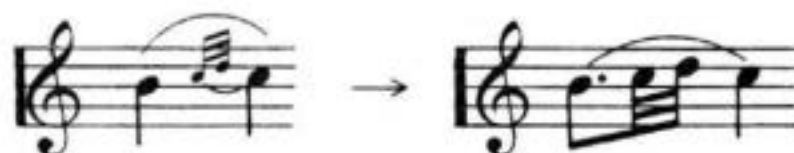
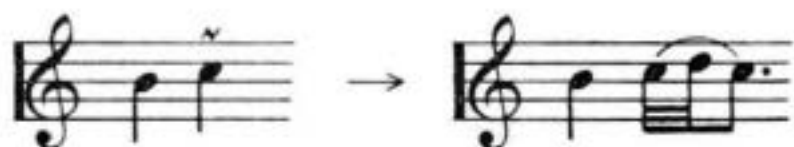

\* \* \*

Duração total aproximada: 9'45"

\* \* \*

Obra Encomendada pelo MUSEU DE ARTE DE SÃO PAULO,  
para o Curso-Festival de Interpretação Cravística  
1975

# SONATA

para Cravo (ou Piano)

OSVALDO LACERDA

1975

Allegro giusto (♩ = 120)

CRAVO

*f*,  
*sonoro*

*p*

*rall.*

*a tempo*

*mf*

First system of a musical score. The right hand plays a melodic line with slurs and ties. The left hand provides harmonic accompaniment. Performance markings include *a tempo* at the top right and *poco rall.* in the middle.

Third system of the musical score. The right hand has a melodic line with slurs. The left hand has a more active accompaniment. Performance markings include *rit.*, *a tempo*, *rit.*, and *mf*.

Fourth system of the musical score. The right hand features a series of chords, each marked with a '5' (fifth finger). The left hand has a steady accompaniment.

Fifth system of the musical score. The right hand has a melodic line with slurs. The left hand has a rhythmic accompaniment. Performance marking includes *mf*.

Third system of the musical score. The right hand has a melodic line with slurs and a fermata. The left hand has a more complex accompaniment with slurs and a fermata.

Fourth system of the musical score. The right hand has a melodic line with slurs and a fermata. The left hand has a complex accompaniment with slurs and a fermata. Performance instructions are present: *p subito*, *quasi rall.*, *f subito, sonoro*, and *a tempo*.

Fifth system of the musical score. The right hand has a melodic line with slurs and a fermata. The left hand has a complex accompaniment with slurs and a fermata.

Sixth system of the musical score. The right hand has a melodic line with slurs and a fermata. The left hand has a complex accompaniment with slurs and a fermata.

*a tempo*

Second system of the musical score, continuing the melodic and bass lines from the first system.

Third system of the musical score. It includes performance markings: *meno rall.* (less ad libitum) and *a tempo* (at the original tempo).

Fourth system of the musical score. It includes performance markings: *pp.* (pianissimo) and *(cresc.)* (crescendo).

Fifth system of the musical score. It includes performance markings: *rall.* (rallentando), *f.* (forte), and *sonoro* (sonorous).

Sixth system of the musical score. It includes performance markings: *pp.* (pianissimo) and *3* (triplets).

rall. precip. poco a poco

repetir diversas vezes, "ad libitum"  
molto precipitato rall. poco a poco ..... rall

lunga

ritenuto

a tempo, ma accelerato

poco rall.

(Duração: 3'50")

Andantino con moto (♩ = 108)

mf

*calmando poco a poco*

*molto  
rall.*

(Duração: 2' 20")

Allegro vivo (♩ = 176)

*f, robusto*

7

(dim.)  
rall. -----

*a tempo*  
*mf*

*p, dolce*

(Duração: 3'20")

São Paulo, setembro de 1975.